



IN-DEPTH PROPERTY REPORT

Latest Sales & Rental Statistics For Your Suburb

SHELDON REALTY

REAL ESTATE SERVICES

SUBURB FLYOVER REPORT

HOLLOWAYS BEACH (HOUSE)

PREPARED BY: SHELDON REALTY, PH: 07 4033 1366

HOLLOWAYS BEACH - Suburb Map



Prepared on 08/11/2019 by Sheldon Realty. © Property Data Solutions Pty Ltd 2019 (pricfinder.com.au)

The materials are provided as an information source only. © The State of Queensland (Department of Natural Resources, Mines and Energy) November/2019. Based on or contains data provided by the State of Queensland (Department of Natural Resources, Mines and Energy) 2019. In consideration of the State permitting use of this data you acknowledge and agree that the State gives no warranty in relation to the data (including accuracy, reliability, completeness, currency or suitability) and accepts no liability (including without limitation, liability in negligence) for any loss, damage or costs (including consequential damage) relating to any use of the data. Data must not be used for direct marketing or be used in breach of the privacy laws; more information at www.propertydatacodeofconduct.com.au.

HOLLOWAYS BEACH - Sales Statistics (Houses)

Year	# Sales	Median	Growth	Low	High
2001	56	\$ 147,500	0.0 %	\$ 102,500	\$ 500,000
2002	70	\$ 155,000	5.1 %	\$ 100,000	\$ 1,200,000
2003	65	\$ 198,500	28.1 %	\$ 90,000	\$ 500,000
2004	74	\$ 269,500	35.8 %	\$ 165,000	\$ 1,400,000
2005	41	\$ 317,000	17.6 %	\$ 180,000	\$ 1,170,000
2006	60	\$ 310,000	-2.2 %	\$ 230,000	\$ 1,100,000
2007	68	\$ 370,000	19.4 %	\$ 260,000	\$ 1,270,000
2008	37	\$ 383,000	3.5 %	\$ 263,000	\$ 1,000,000
2009	38	\$ 356,500	-6.9 %	\$ 175,000	\$ 765,000
2010	35	\$ 350,000	-1.8 %	\$ 205,500	\$ 3,700,000
2011	16	\$ 348,500	-0.4 %	\$ 265,000	\$ 850,000
2012	34	\$ 340,000	-2.4 %	\$ 267,000	\$ 1,100,000
2013	35	\$ 357,000	5.0 %	\$ 275,000	\$ 980,000
2014	32	\$ 374,000	4.8 %	\$ 260,000	\$ 905,000
2015	42	\$ 377,750	1.0 %	\$ 285,000	\$ 1,350,000
2016	36	\$ 399,500	5.8 %	\$ 150,000	\$ 1,200,000
2017	29	\$ 377,500	-5.5 %	\$ 279,000	\$ 1,200,000
2018	47	\$ 409,000	8.3 %	\$ 272,500	\$ 750,000
2019	19	\$ 395,000	-3.4 %	\$ 319,000	\$ 4,000,000

Median Sale Price

\$394k

Based on 34 recorded House sales within the last 12 months (Oct '18 - Sep '19)

Based on a rolling 12 month period and may differ from calendar year statistics

Suburb Growth

-2.0%

Current Median Price: \$394,000
Previous Median Price: \$402,000

Based on 81 recorded House sales compared over the last two rolling 12 month periods

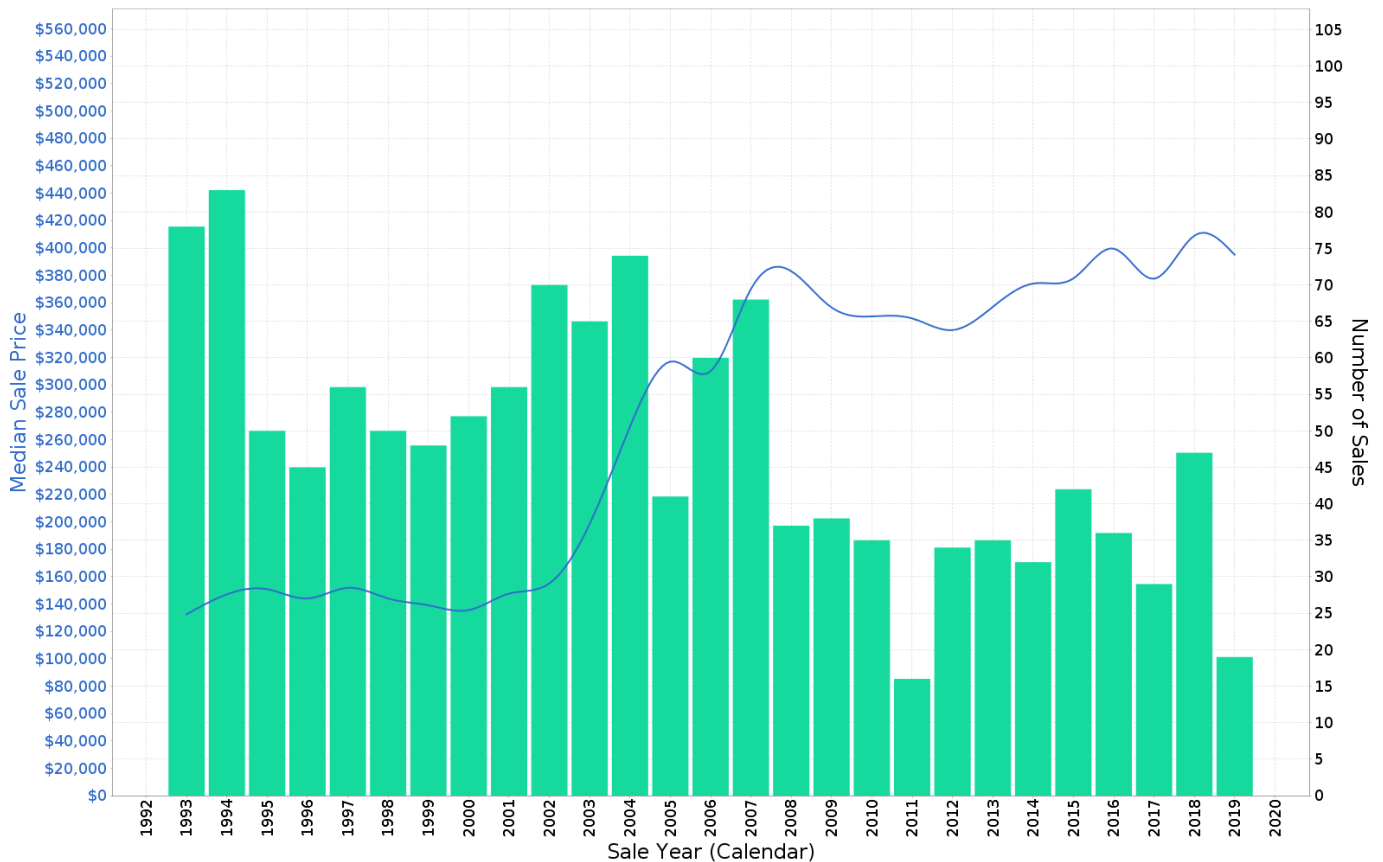

Prepared on 08/11/2019 by Sheldon Realty. © Property Data Solutions Pty Ltd 2019 (pricfinder.com.au)

The materials are provided as an information source only. © The State of Queensland (Department of Natural Resources, Mines and Energy) November/2019. Based on or contains data provided by the State of Queensland (Department of Natural Resources, Mines and Energy) 2019. In consideration of the State permitting use of this data you acknowledge and agree that the State gives no warranty in relation to the data (including accuracy, reliability, completeness, currency or suitability) and accepts no liability (including without limitation, liability in negligence) for any loss, damage or costs (including consequential damage) relating to any use of the data. Data must not be used for direct marketing or be used in breach of the privacy laws; more information at www.propertydatacodeofconduct.com.au.

HOLLOWAYS BEACH - Peak Selling Periods

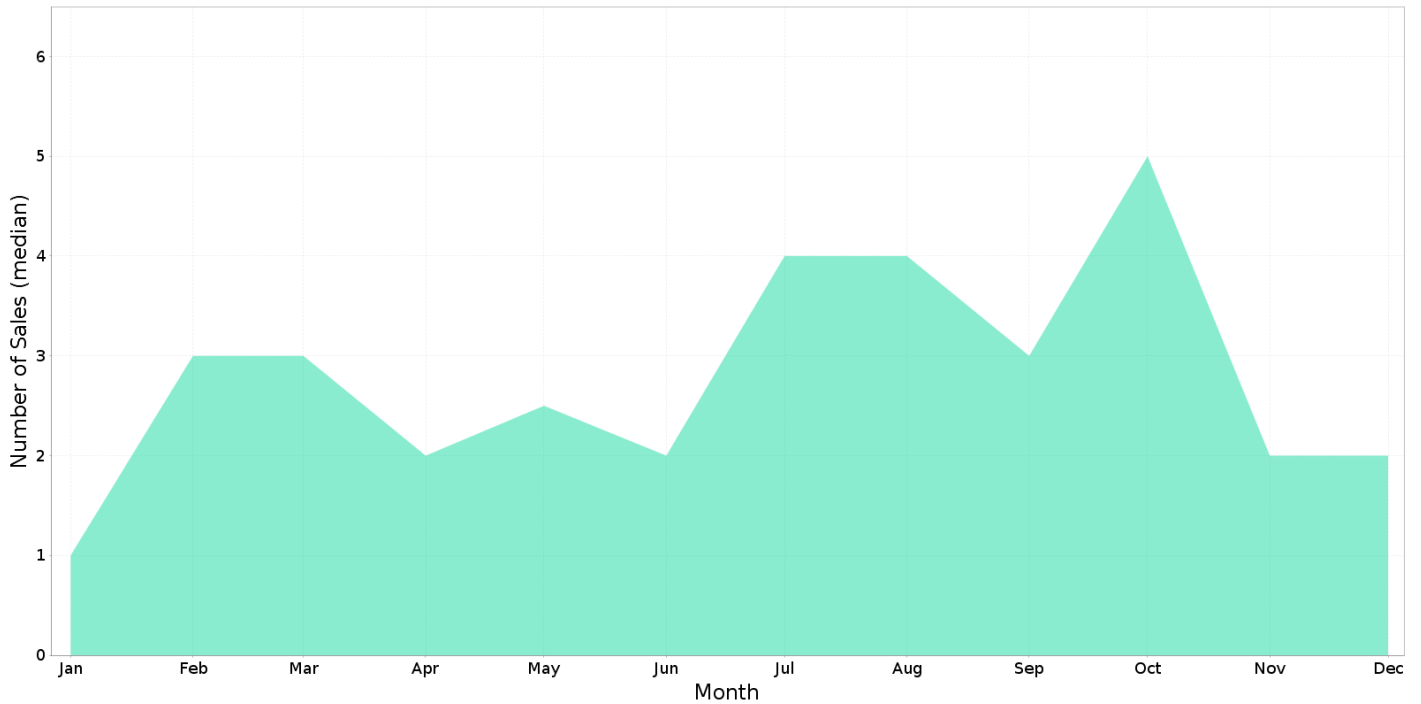

HOLLOWAYS BEACH - Price Range Segments

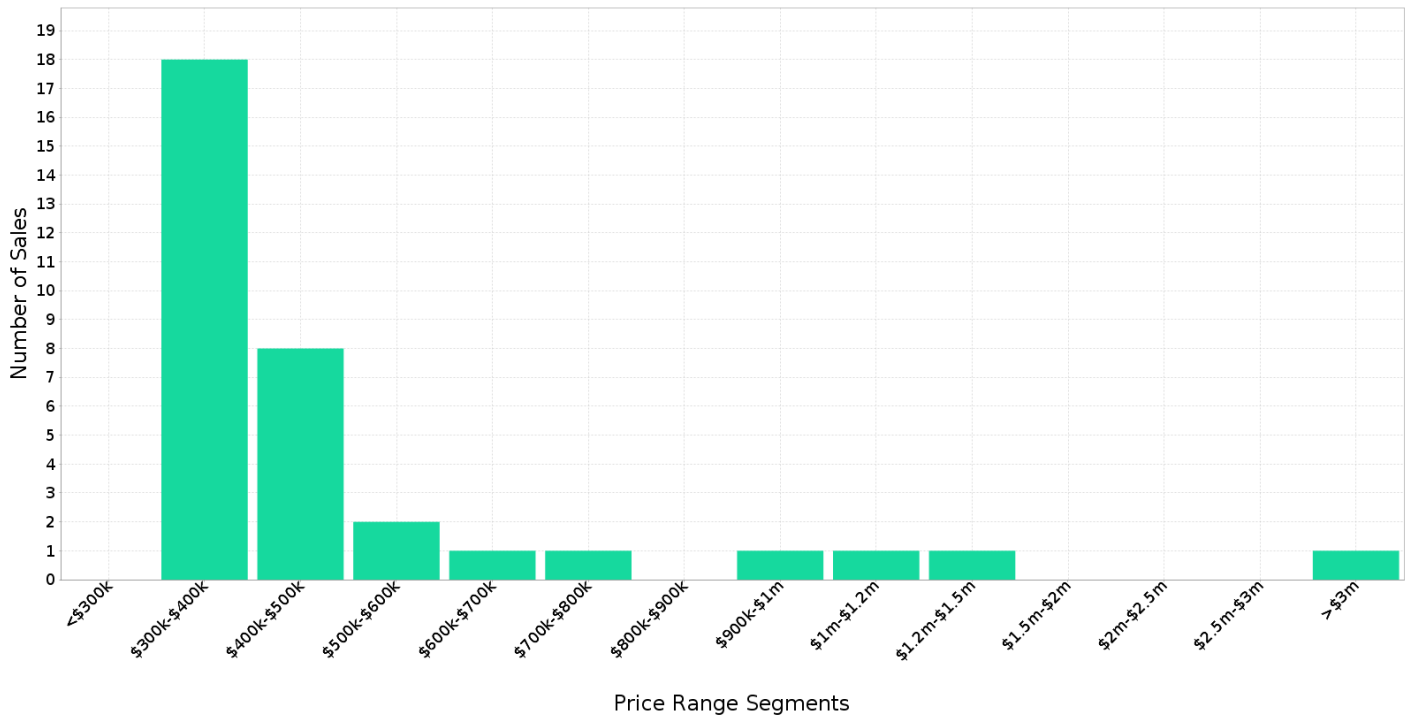

Median Weekly Rents (Houses)

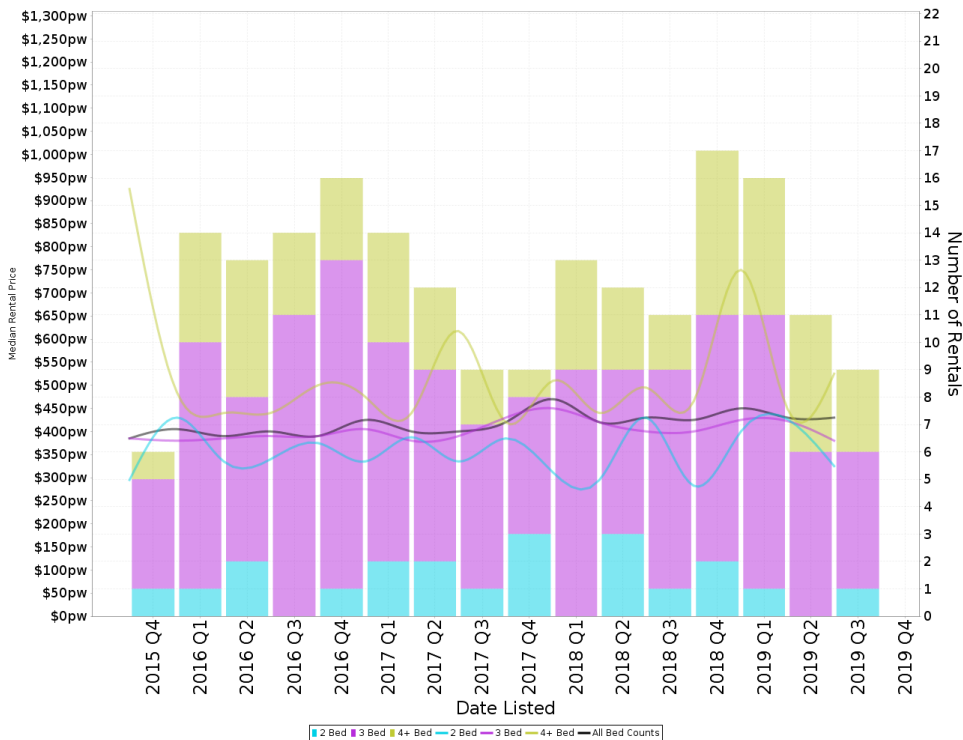

Suburb Sale Price Growth

-2.0%

Current Median Price: \$394,000
Previous Median Price: \$402,000
Based on 81 registered House sales compared over the last two rolling 12 month periods.

Suburb Rental Yield

+5.3%

Current Median Price: \$394,000
Current Median Rent: \$400
Based on 47 registered House rentals compared over the last 12 months.

Median Weekly Rents (Units)

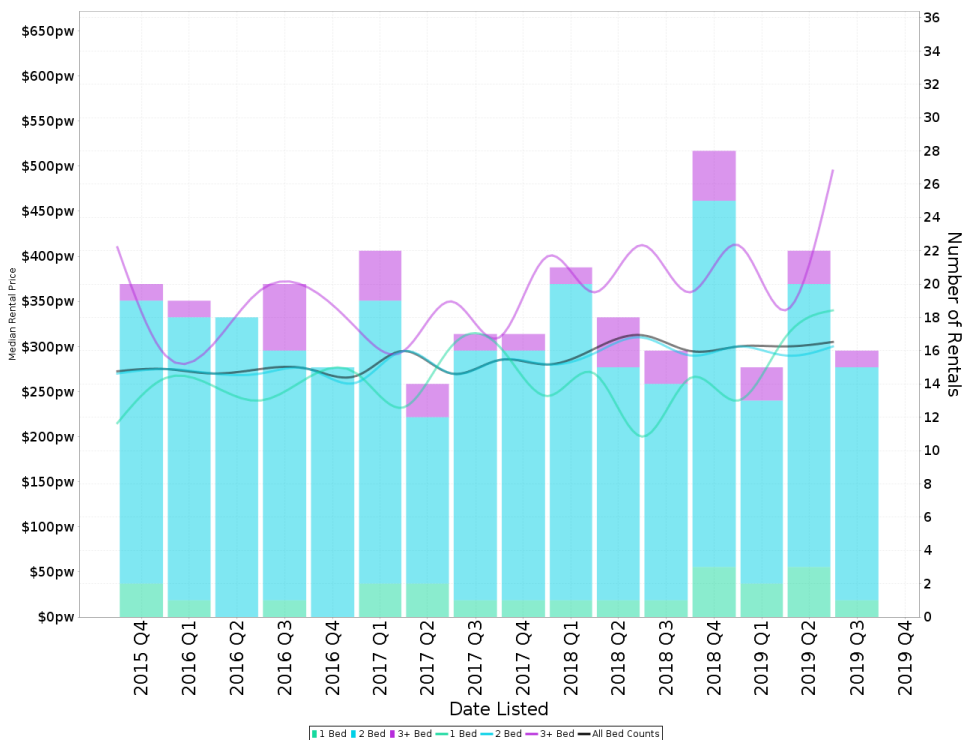

Suburb Sale Price Growth

-14.9%

Current Median Price: \$154,950
Previous Median Price: \$182,000
Based on 65 registered Unit sales compared over the last two rolling 12 month periods.

Suburb Rental Yield

+9.2%

Current Median Price: \$154,950
Current Median Rent: \$275
Based on 77 registered Unit rentals compared over the last 12 months.

HOLLOWAYS BEACH - Recently Sold Properties

Median Sale Price

\$394k

Based on 34 recorded House sales within the last 12 months (Oct '18 - Sep '19)

Based on a rolling 12 month period and may differ from calendar year statistics

Suburb Growth

-2.0%

Current Median Price: \$394,000
Previous Median Price: \$402,000

Based on 81 recorded House sales compared over the last two rolling 12 month periods

Sold Properties

34

Based on recorded House sales within the 12 months (Oct '18 - Sep '19)

Based on a rolling 12 month period and may differ from calendar year statistics

70 WISTARIA ST

\$360,000

Sep 2019
123 Days

732 m² 4 2 2

11 GRANADILLA ST

\$393,000

Sep 2019
70 Days

713 m² 2 1 2

42 POINSETTIA ST

\$1,300,000

Aug 2019
110 Days

615 m² 5 4 4

6 MARIETTA ST

\$389,000

Jul 2019
N/A

735 m² 3 1 1

6 FERN ST

\$340,000

Jul 2019
134 Days

683 m² 3 1 2

3 CARBEEN CL

\$319,000

Jul 2019
42 Days

760 m² 3 1 1

40 HIBISCUS LA

\$786,000

Jul 2019
246 Days

758 m² 3 2 2

9 ZAMIA ST

\$460,000

Jun 2019
64 Days

758 m² 3 2 2

30-36 CARIBBEAN ST

\$1,065,000

Jun 2019
37 Days

2.09 ha 6 4 2

38 HIBISCUS LA

\$940,000



Prepared on 08/11/2019 by Sheldon Realty. © Property Data Solutions Pty Ltd 2019 (pricfinder.com.au)

The materials are provided as an information source only. © The State of Queensland (Department of Natural Resources, Mines and Energy) November/2019. Based on or contains data provided by the State of Queensland (Department of Natural Resources, Mines and Energy) 2019. In consideration of the State permitting use of this data you acknowledge and agree that the State gives no warranty in relation to the data (including accuracy, reliability, completeness, currency or suitability) and accepts no liability (including without limitation, liability in negligence) for any loss, damage or costs (including consequential damage) relating to any use of the data. Data must not be used for direct marketing or be used in breach of the privacy laws; more information at www.propertydatacodeofconduct.com.au.